

**ITEM 20. MOBILE CRANE – TEMPORARY ROAD CLOSURES – CAMPBELL
STREET GLEBE**

TRIM RECORD NO: 2015/087942

RECOMMENDATION

It is recommended that the Committee endorse the temporary road closure of Campbell Street, between St Johns Road and Norton Street, Glebe on Tuesday 28 April from 7am to 2pm, subject to the following conditions:

- (A) The Applicant must comply with the temporary road closure conditions as mentioned in Schedule C of this Agenda.
- (B) The Applicant must comply with any other conditions imposed by City's Construction Regulation Unit.
- (C) The Applicant has indicated the Monday 4 May 2015 as an alternative date for the above work as a contingency for inclement weather.
- (D) The Applicant must contact the Glebe Police to obtain a separate police permit and to discuss deployment of user pay police for the road closure.
- (E) The Applicant must provide a telephone number of the supervisor responsible for the proposed closure and include contact details in the notification letters to be distributed to affected stakeholders.

DECISION

BACKGROUND

Australian Retro Pty Ltd has applied for the temporary road closure of Campbell Street, between St John Road and Norton Street, Glebe, on Tuesday 28 April from 7am to 2pm.

COMMENTS

The proposed temporary road closure is required to allow a mobile crane to be used to lift communication equipment on the frontage of 120-126 Campbell Street, Glebe.

The Applicant has provided a site-specific Traffic Control Plan that includes details of barricades, signs, flagmen and other traffic devices to implement the proposed road closure.

There are currently no other approved temporary road closures proposed to take place on the same day in close proximity of this closure.

The temporary road closure will not affect any other properties, as local access will be provided at all times and alternative access routes are available nearby.

CONSULTATION

The Applicant will be required to notify affected stakeholders as stipulated in Schedule C.

FINANCIAL

All costs associated with the proposed closure will be borne by the Applicant.

ATTACHMENTS

Mobile Crane – Temporary Road Closures – Campbell Street Glebe

Ajay Nayar, Traffic Works Coordinator

MITCHELL STREET

MITCHELL STREET

CAMPBELL LANE

CAMPBELL STREET

NORTON STREET

NORTON STREET

GLEBE STREET

MELINA LANE

ST. JOHNS ROAD

ST. JOHNS ROAD

GOTTENHAM STREET

GOTTENHAM LANE

TALFOURD STREET

TALFOURD LANE

GLEBE POINT ROAD

FULL ROAD CLOSURE IN PLACE
BETWEEN ST. JOHNS ROAD &
NORTON STREET IN RANDWICK.
WORKS TO TAKE PLACE BETWEEN THE
HOURS 7AM - 6PM

RESIDENT ACCESS
TO BE MAINTAINED.
TRAFFIC CONTROLLERS TO ASSIST.

120 - 126
GLEBE TELEPHONE
EXCHANGE
TELSTRA BUILDING

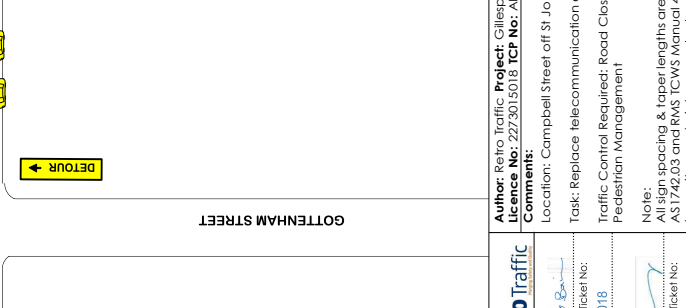
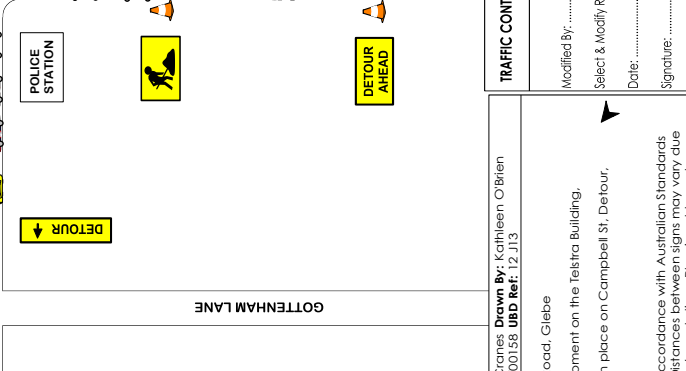
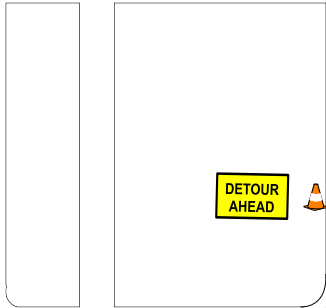
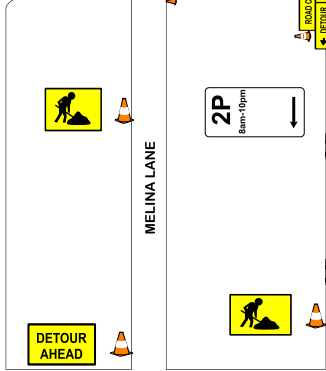
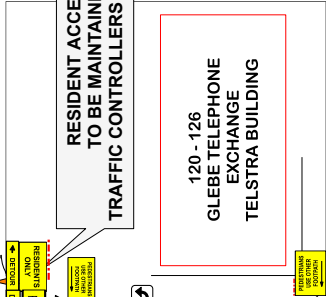
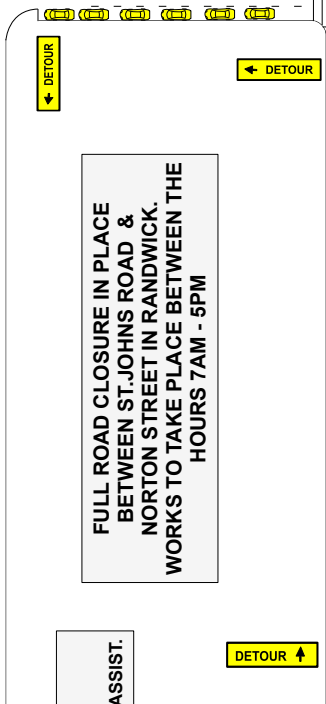
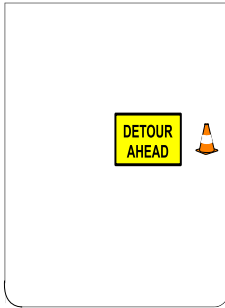
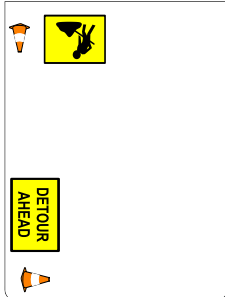
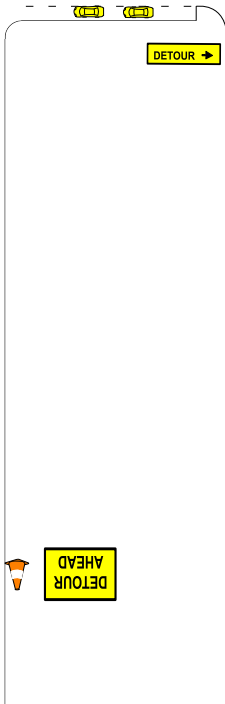
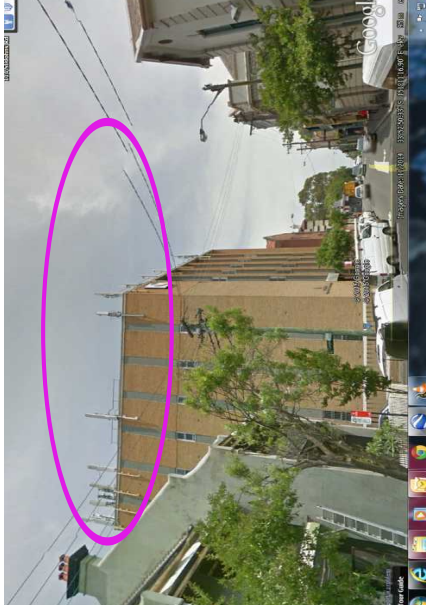

TRAFFIC CONTROL PLAN ON SITE MODIFICATION

Modified By:

Inspect & Modify Red Ticket No:

Date: Time:

Signature:

Retro Traffic

Author: Retro Traffic Project: Gillespies Cranes Drawn By: Kathleen O'Brien
 Licence No: 2273015018 TCF No: AR 15/00158 UBD Ref: 12 J13

Comments:
 Location: Campbell Street off St Johns Road, Glebe

Task: Replace telecommunication equipment on the Telstra Building.

Traffic Control Required: Road Closure in place on Campbell St, Detour,
 Pedestrian Management

Note:
 All sign spacing & taper lengths are in accordance with Australian Standards
 AS 1742.03 and RMS TCWS Manual 4.0. Distances between signs may vary due
 to on site constraints e.g. parked vehicles/vegetation. Plan is not to scale.

Designed by:
 Kathleen O'Brien
 Design & Inspect Ticket No:
 2273015018

Checked by:
 [Signature]
 Design & Inspect Ticket No:
 2273015018

